Bourne Borderers

LA MOURESQUE
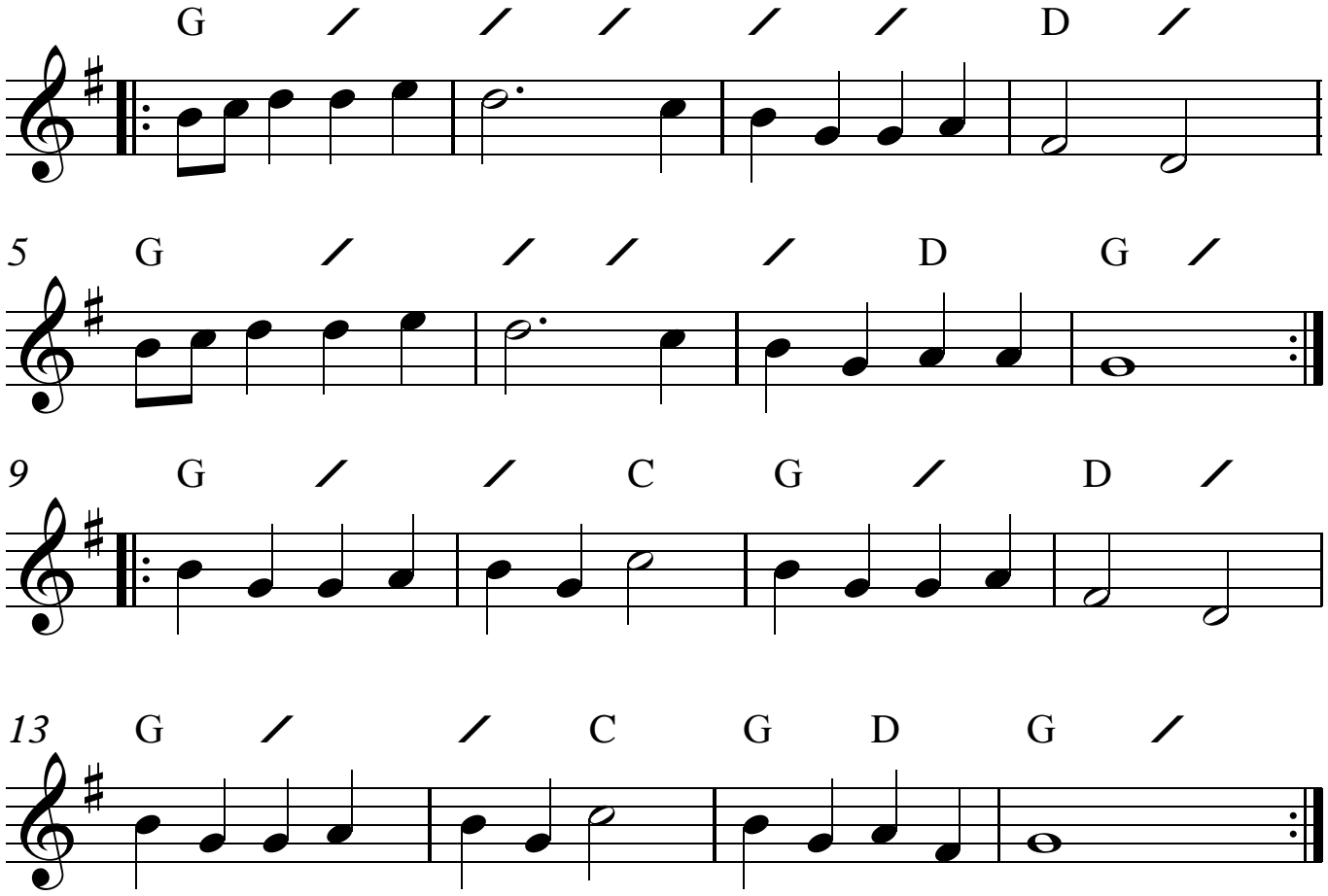
AABB